

FF 107

UNIT TYPE - 2 BHK

BUILT UP AREA - 994.55 Sq.Ft

CARPET AREA - 884.26 Sq.Ft

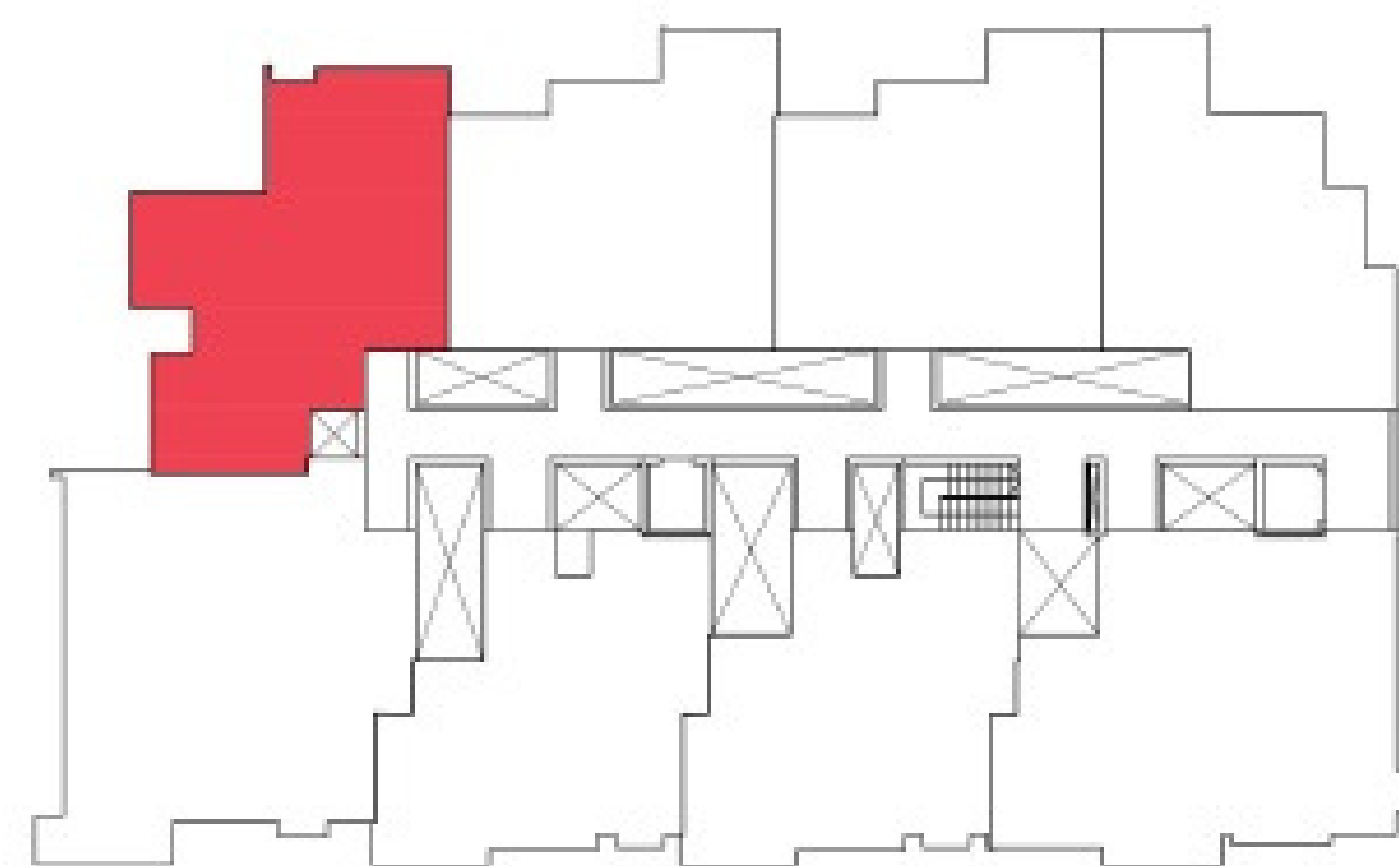

KEY PLAN



TYPE - 007 PLAN

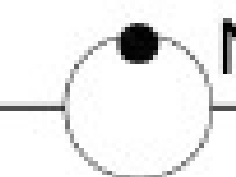

PRICE LIST- G9 Pavamana

FLAT NO FF-107

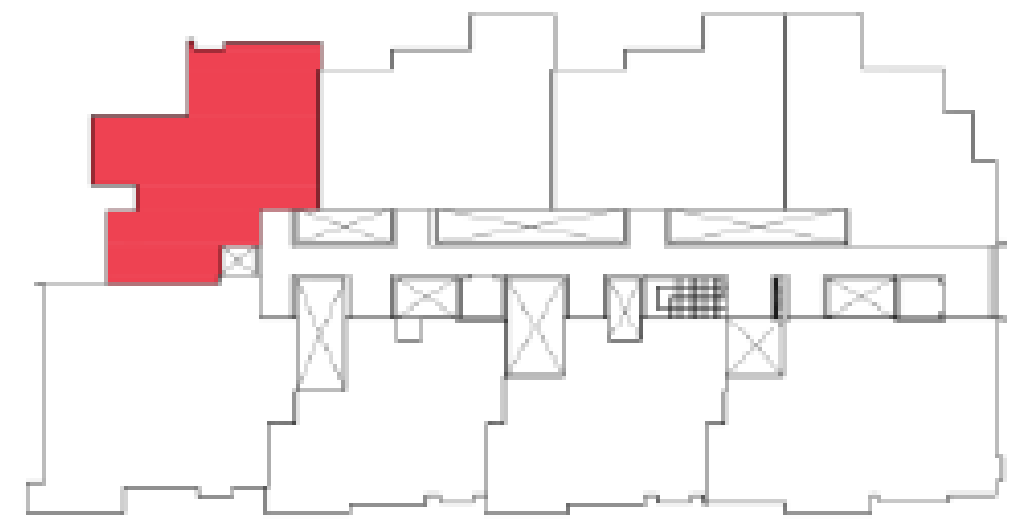

RERA Registration No.

PRM/KA/RERA/1268/378/PR/200205/003242

BHK

2

Floor

FF

Flat area in sft (BUA)

995

Carpet Area

884

Flat No

FF-107

PRICE LIST

| <i>Particulars</i> | 2 BHK |
|---|-----------------|
| Total Cost including basic cost, car park, infrastructure charges & Landscape charges (Excluding Registration, one Time Sinking Fund and Maintenance charges) | 5172750 |
| A | 5172750 |
| Amount For Fees, Deposits and Additional Expenses CHESCOM Charges, DG Cost, Water Supply Charges,STP Deposit, Documentation and Facilitation costs 1 Year Garden Maintenance, 1 year Building Maintenance charges plus GST at 18% | 307475.1 |
| Deposit towards One-time Sinking Fund, but does not attract GST Sinking Fund to be transferred to the Association of Owners (To be transferrred to Association) | 35803.8 |
| MAINTENANCE AND DEPOSITS | 343278.9 |
| Final Cost (Excluding Registration & Khata) A+B | 5516029 |

Terms and Conditions:

*Flat Value Includes flat cost, GST, UDS of Land & Right to use one car park

*Declaring PAN NO is Compulsory.

* on total cost 10% on booking & 10% at the time of Agreement execution.

*TDS is additionally payable for registration above 50 Lakhs.

*Registration and Khata charges extra payable at actuals at the time of Registration.

*20% of the amount paid till date shall be forfeited, if the blocking / booking is cancelled.

*Cheque/ DD in favour G9 Projects payable at Mysuru.

*NEFT/RTGS: SBI Bank A/c No. 39619297071 G9 Projects, IFSC SBIN0040441

*Sinking Fund will be Transferred to the association after **developer** maintenance period without any **interest**

*Conversion (two decimal accuracy) from sft(ft²) to sqm (m²) to (m²) (sft x 0.0929=sqm) or (sft/ 10.764=sqm)