

UNIT TYPE - 3 BHK
BUILT UP AREA - 1314.87 Sq. Ft
CARPET AREA - 1209.64 Sq. Ft

SF 208

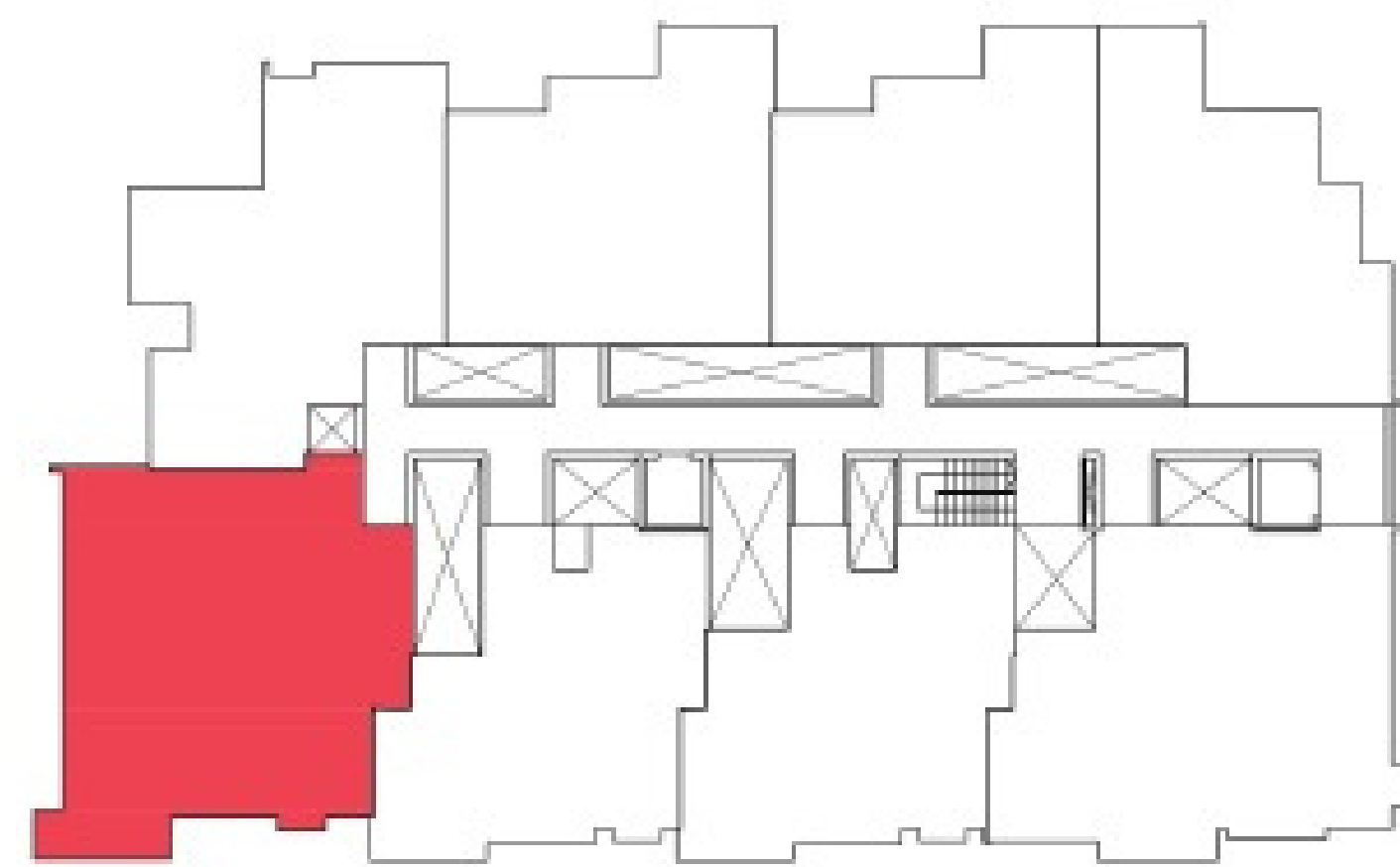

KEY PLAN



TYPE - 008 PLAN

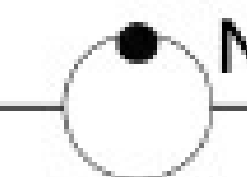

PRICE LIST- G9 Pavamana

FLAT NO SF-208

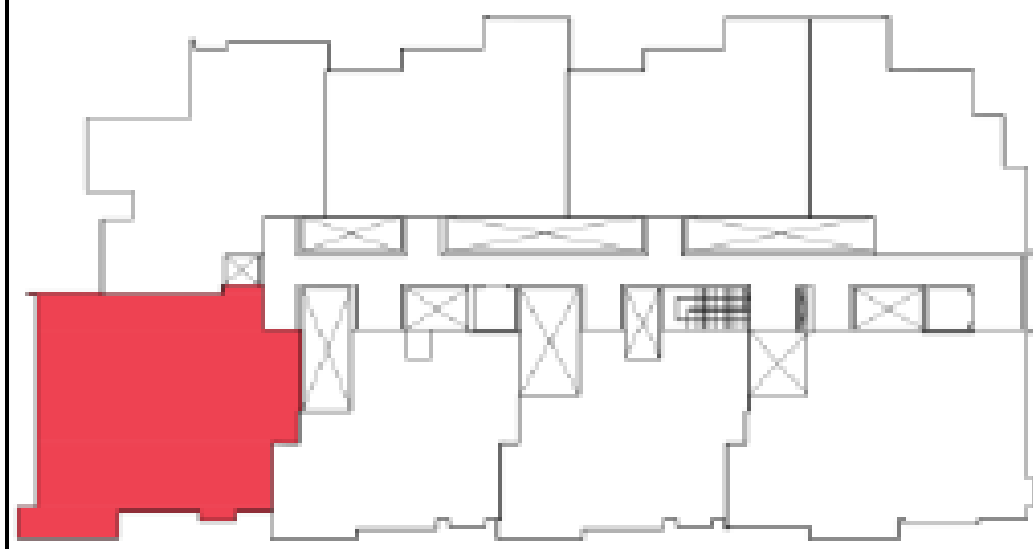

RERA Registration No
PRM/KA/RERA/1268/378/PR/200205/003242

BHK	3
Floor	SF
Flat area in sft (BUA)	1315
Carpet Area	1210
Flat No	SF-208

PRICE LIST

<i>Particulars</i>	3 BHK
Total Cost including basic cost, car park, infrastructure charges & Landscape charges (Excluding Registration, one Time Sinking Fund and Maintenance charges)	6774350
A	6774350
Amount For Fees, Deposits and Additional Expenses CHESCOM Charges, DG Cost, Water Supply Charges,STP Deposit, Documentation and Facilitation costs, 1 Year Garden Maintenance, 1year Building Maintenance charges plus GST at 18%	406505.2
Deposit towards One-time Sinking Fund, but does not attract GST Sinking Fund to be transferred to the Association of Owners (To be transferred to Association)	47335.32
MAINTENANCE AND DEPOSITS	453840.5
B	
Final Cost (Excluding Registration & Khata) A+B	7228191

Terms and Conditions:

- * Flat Value Includes flat cost, GST, UDS of Land & Right to use one car park
- * Declaring PAN NO is Compulsory.
- * on total cost 10% on booking & 10% at the time of Agreement execution.
- * TDS is additionally payable for registration above 50 Lakhs.
- * Registration and Khata charges extra payable at actuals at the time of Registration.
- * 20% of the amount paid till date shall be forfeited, if the blocking / booking is cancelled.
- * Cheque/ DD in favour G9 Projects payable at Mysuru.
- * NEFT/RTGS: SBI Bank A/c No. 39619297071 G9 Projects, IFSC SBIN0040441
- * Sinking Fund will be Transferred to the association after **developer** maintenance period without any **interest**
- * Conversion (two decimal accuracy) from sft(ft2) to sqm (m2) to (m2) (sft x 0.0929=sqm) or (sft/ 10.764=sqm)